

Appendix B

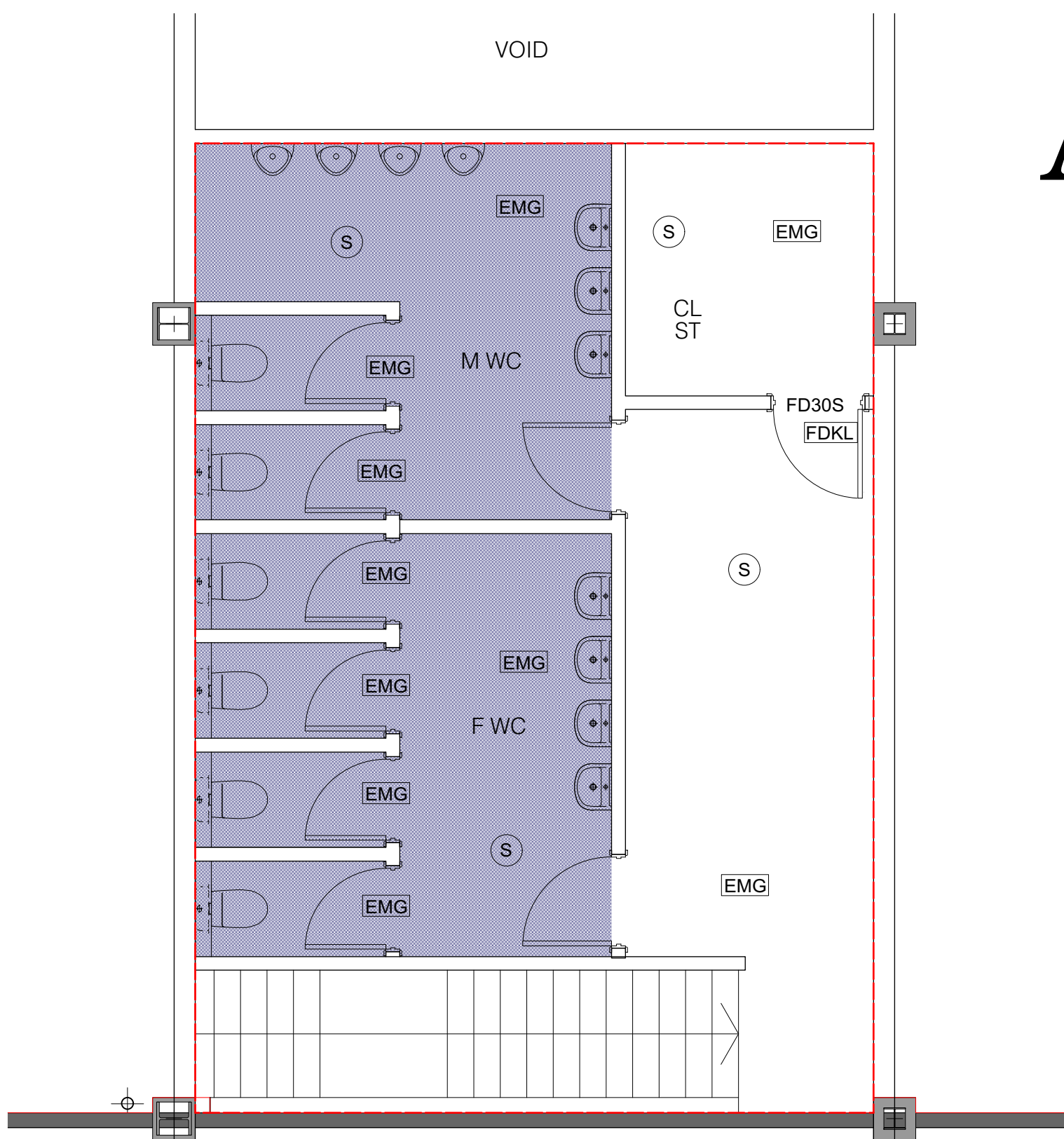

MEZZANINE PLAN

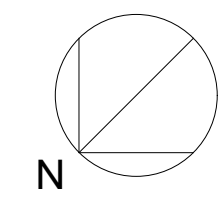
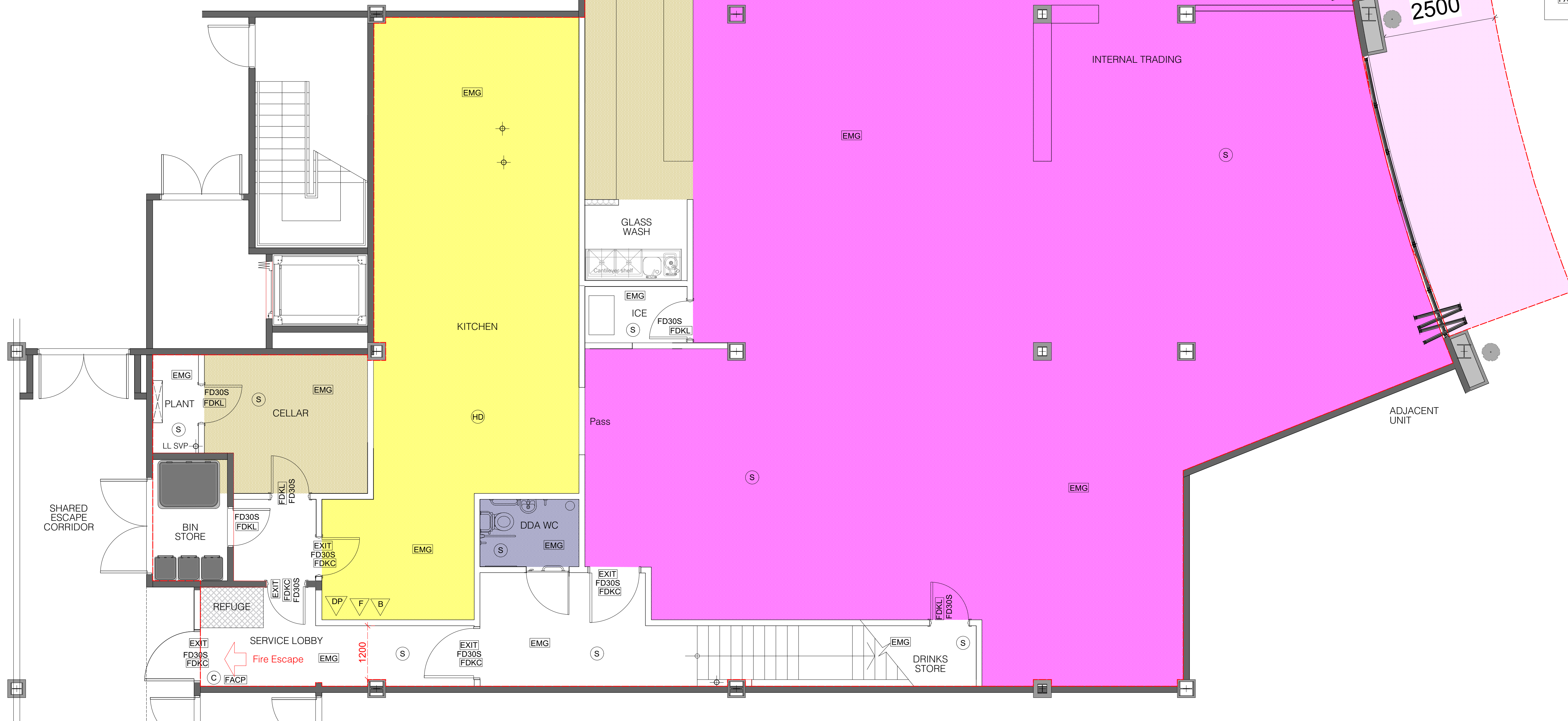

- KEY:**
- SD Smoke Detector
 - HD Heat Detector (fixed temperature)
 - EMG Emergency Light fitting on trickle charge with 3 hour override - all in accordance with BS5266
 - EXIT Illuminated Fire Exit Sign with 75mm high Exit sign
 - FD30** Fire door to provide min. 30 minutes fire protection.
 - FD30S** Fire door to provide min. of 30 minutes fire protection and where restricted smoke leakage at ambient temperatures is needed.
 - A Alarm sounder
 - C Break glass call point for fire alarm - in accordance with BS5839
 - Area for consumption of intoxicating liquor
 - Areas for storage of liquor/bar counter
 - Toilet accommodation
 - Kitchen and staff areas
 - Total extent of licensed premises
 - B Fire blanket 1m x 1m unless otherwise stated
 - F 6 litre fire foam extinguisher
 - DP 10kg dry powder fire extinguisher
 - FACP Control Panel

Rev	Date	Initials	Details
Purpose of Issue			
APPLICATION FOR PREMISES LICENSING			
RICHARD PEDLAR ARCHITECTS			
ARCHITECTURE • CONSERVATION • URBAN DESIGN			
RPCA 4 Grove Road Redland Bristol BS6 6LJ • 0117 974 2612 www.rpca.co.uk • info@rpca.co.uk			
Project	Proposed Cosy Club at Gunwharf Quays Portsmouth		
Client	Loungers Ltd		
Title	Premises Licensing		
Drawing No.	LNG3971.05-		
Scale	1:50 @ A1	Date	SEPT 2018
Responsibility is not accepted for errors made by others in scaling from this drawing. All construction information to be taken from figured dimensions only.			

PRELIMINARY